



Bourne Conservation Trust
 Cataumet, Massachusetts ~ 02534

NEWSLETTER Number 2 March, 1986

LAWRENCE ISLAND UPDATE

Greetings!

For those of you who are new recipients to the Lawrence Island newsletter, this is what has gone before.

The most recent owner of Lawrence Island, the Red Acre Farm, placed the property on the market. We were faced with the possibility that the Island would be developed with one or more houses, a development that would impact considerably the serenity of the Megansett/Squeteague Harbor environs.

The Bourne Conservation Trust (BCT) examined a number of options to forestall this occurrence and concluded that the most desirable one was to purchase the property locally. Thus, concerned residents could be insured that the Island would remain a wildlife sanctuary with control provided by a local board of major donors and abbutors.

This kicked off our solicitation campaign. Our goal was to raise the purchase price of \$150,000 plus about \$15,000 to cover interest and legal fees.

Current Status:

The early returns from the campaign permitted the BCT to take title to Lawrence Island in December. In February, we paid an additional \$25,000 plus interest. This is where we stand:

Total funds needed:	about \$165,000
Donations to date:	about \$ 80,000
Shortfall	\$ 85,000

We are now pressing on towards May 15th when the next quarterly payment is due. We can reach that bottom line with a coordinated effort. Since mathematics is considered "the Queen of Sciences", consider this royal road to our goal:

Of the population receiving this newsletter, if.

25% gave \$50; and,
 50% gave \$100; and,
 15% gave \$500; and,
 10% gave \$1000; then,

. . . .we would possess Lawrence Island fully and forever. And those who gave tax-deductable gifts would gain benefits well beyond the fiscal ones.

(Of course, if .002% gave \$85,000 the problem would solve itself).

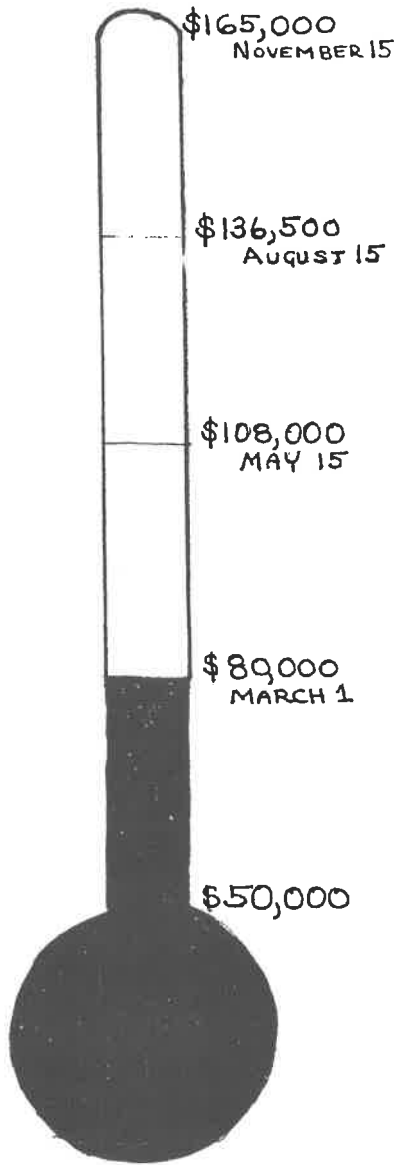

Have any questions?

The trustees are available to provide information. They are:

Steve Ballentine	563-2800
Philip DeNormandie	523-2313
John Corcoran	696-0275
Walter Everett (wintering in California)	

They also have a copy of the deed that describes the property, details of the conservation restrictions, and the previous newsletter.

STATISTICS

As of December 9, 1985, 72 people had donated to the Lawrence Island Fund. As of February 15, the number of donors had increased to 184. That is an increase of 155%! Of the 184 donations, 4 (2.17%) were for \$5,000 or more, 16 (8.7%) were for \$1,000 to \$4,999, and 67 (36.41%) were for \$100 to \$999. This means 47% of all the donations were \$100 or greater.

Whether your donation is \$5 or \$5,000, it is helping us toward our goal of \$165,000 and we thank each of you. We would like to say a special thanks to Mrs. Alfred Thomas, Mr. & Mrs. Arthur Nelson, Mr. & Mrs. William Macurdy, and the Elmlad Family for their concern and generosity.

.Contributors to THE LAWRENCE ISLAND FUND as of February 15 1986

Mr. & Mrs. Stephen Aldrovandi
Mr. & Mrs. Theodore Aleixo
Mr. & Mrs. Geoffrey Allison
Mr. & Mrs. E. S. Arsenault
Mrs. Anna P. Austill
Miss Amy Ballentine
Mr. George Ballentine
Mr. & Mrs. Leonard Ballentine
Mr. & Mrs. Stephen Ballentine
Mr. & Mrs. Thomas Barnes III
Drs. Bassuk & Schoonover
Mr. David Beal
Mrs. Jean Behringer
Dr. & Mrs. Harold Berk
Mr. & Mrs. Kenneth Berk
Mr. & Mrs. Gordon Beyer
Mrs. Elizabeth Birch
Mr. & Mrs. Robert Birch
Edith Bowker
Jane Brady
Margaret Brady
Mr. Paul Breslin
Mrs. Clarita Bright
Mr. & Mrs. Philip Brown
Mr. & Mrs. Joseph Bruno
Mr. & Mrs. Richard Bruns
Martha Bryant
Mr. & Mrs. George Burk
Cape Cod Life
Dr. & Mrs. Edward Carchidi
Ms. Linda Carpenter
Mrs. Robert Casselman
Dr. & Mrs. Thomas Chisholm
Mrs. Sumner Christian
Mrs. Miles Clair
Mrs. John Cobb
Barbara Ann Collins
Mr. & Mrs. Charles Collins
Mr. & Mrs. Webster A. Collins
Mr. Webster E. Collins
Mr. & Mrs. Allison Cook
Mr. & Mrs. David Cox
Mr. & Mrs. Thomas Curtis
Mrs. Madeleine Daiker
Mrs. R. Clement Darling
Elsie DeNormandie, Jr.
Mr. & Mrs. James DeNormandie
Mr. Philip DeNormandie
Mr. & Mrs. Robert DeNormandie
Mr. & Mrs. Richard Donovan
Mr. & Mrs. Fred Douglass
Mrs. Martha Douglass
Mr. & Mrs. Robert Downey
Mr. & Mrs. George Eckstrom
The Elmblad Family
Mr. & Mrs. Peter Emmons
Mr. & Mrs. Hans Engelmann
Mr. Frederick Eustis III
Mr. & Mrs. Peter Eustis
Mr. Robert Eustis
Mr. & Mrs. Gerald Feldman
Mr. & Mrs. Paul Ffield
Mr. & Mrs. Spencer Field
Mabel Filbin
Mr. & Mrs. Robert Fish
Mr. & Mrs. John Fox
Mrs. Helen Freeman
Mr. Charles Fuller
Mrs. Frederick Fuller
Mr. E. Lee Gamble
Mr. & Mrs. Irwin Ganick
Mr. & Mrs. Stephen Gegg
Mr. David Goehringer
Mr. & Mrs. Harry Goff
Mr. & Mrs. Marvin Gordon
Mr. & Mrs. Robert Grabner
Mr. & Mrs. Theodore Grant
Mr. & Mrs. Minot Guild
Mr. & Mrs. John Gwynn
Mr. & Mrs. E. E. Hagen
Mr. Richard Halloran
Mr. & Mrs. Carleton Handy
Mrs. John Handy
Mrs. Alberta Harding
Mr. George Hatch
Mr. & Mrs. Matthew Henkenius
Mr. & Mrs. William Henry
Patricia Heide
Dr. & Mrs. Arch Hodge
Mr. & Mrs. F. W. Horner
Mr. & Mrs. George Holmes
Mr. & Mrs. Charles Howard
Mr. & Mrs. David Jarvis
Mrs. Marie Johnson
Mrs. Marjory Johnson
Dr. T. Stephen Jones
Mr. Theodore S. Jones
Mr. & Mrs. Kenneth Kane
Mr. & Mrs. Cyrus Kano
Dr. & Mrs. Joseph Karras
Mr. & Mrs. Ira Kashgagian
Mr. & Mrs. Henry Keene
May Kenny
Mr. & Mrs. Ernest Ketchen
Capt. & Mrs. Dudley King
Mr. & Mrs. John Kingsbury
Mr. Thomas W. Kingman
Prudence King & Dan Miller

Mr. & Mrs. Frank Knowlton	Mr. & Mrs. Ransom Parker
Mrs. Cynthia Koch	Mrs. Dorothy Partridge
Dr. & Mrs. Donald Korb	Mr. & Mrs. William Percival
Mr. Peter Kroll	Mr. Peter Pochi
Mr. & Mrs. Samuel Labate	Mr. & Mrs. Christopher Polloni
Mr. & Mrs. Bernard LaCouture	Mr. & Mrs. George Power, Jr.
Mrs. Elmer Landers	Mr. & Mrs. Charles Pratt
Mr. & Mrs. John Landry	Mrs. Ruth Pree
Mrs. Samuel Lane	Dr. Harold Quinn
Mr. & Mrs. Joseph Leavitt	Mr. & Mrs. Robert Radloff
Ms. Sarah Lentz	Mr. Stephen Rappaport
Mrs. F. Lindtner	Dr. George Reynolds
Mr. & Mrs. William Locke	Mr. Marshall Ries, Jr.
Mrs. Henry Locke	Mr. & Mrs. Noel Roberts
Mr. & Mrs. Thomas A. Lyons	Mr. & Mrs. Edward Rose
Mr. & Mrs. William Macurdy	Drs. James & Antonia Ross
Mr. & Mrs. Richard Maginnis	Ms. Grace Rowe
Mr. & Mrs. Donald Marcus	Mr. & Mrs. Stephen Ryan
Mr. & Mrs. Edward Marcheselli	Mr. & Mrs. George Schlichte
Mr. & Mrs. Thomas Marlow	Mr. & Mrs. Leonard Schley
Mr. & Mrs. Edward Martin	Eleanor Sheridan
Dr. & Mrs. Andrew Mason	Rev. & Mrs. William Spurrier
Mr. & Mrs. David Mattson	Mr. & Mrs. Scott Stanley
Mr. & Mrs. Joseph McEvoy Jr.	Mr. & Mrs. Sol Steingard
Dr. & Mrs. Frank McNamara	Mrs. Edith Stokey
Mr. & Mrs. John Meade	Mr. & Mrs. William Tannebring
Gale Collins Meszaros	Mr. & Mrs. Theodore Teplow
Mr. & Mrs. Patrick Montouri	Mrs. Alfred Thomas
Dr. & Mrs. John Morrall	Mr. & Mrs. James Tomlin
Laura Morrall & Joseph Duggan	Rev. & Mrs. William Underhill
Mr. Fred Muzi	Mr. & Mrs. Ivan Valiela
Dr. & Mrs. Charles Myers	Mr. & Mrs. Henry Walter
Mr. & Mrs. Arthur Nelson	Mr. & Mrs. Robert Watson Jr.
Mr. & Mrs. Robert Noyes	Mr. & Mrs. Russell Webster
Mr. & Mrs. Roger Noyes	Mr. & Mrs. John Winsor
Virginia Oslesby	Mr. & Mrs. Donald Worley
Mr. & Mrs. Raymond Ostby	Rosamond Wright
Mr. Earl R. Ottey	Mr. & Mrs. George Yost

GIFTS GIVEN IN MEMORY

Mrs. Alfred Thomas in memory of Mr. Alfred Thomas.

Mr. & Mrs. Thomas Barnes III in memory of Doris Campbell

Mrs. Jean Behringer in memory of Elmer Landers.

CONSERVATION TIP

As a conservation trust, our interest is not contained to preserving only land, but land as habitat. Clarita Bright reminds us that when people clear their land of all underbrush, the quail population is denied food and shelter. Protecting their habitat is the only way that we will be able to continue the privilege of hearing our gallinaceous friends.

Have a conservation tip? Send it to us at Box 203, Cataumet 02534.

FLANAGAN PROPERTY UPDATE

This regrettably, comes under the heading of "you can't win them all".

This property borders the herring run and Red Brook Pond in Cataumet. When it was up for sale, the BCT negotiated a purchase and sales agreement to hold the property for town meeting action to identify it as conservation land. In this, we were successful.

After town meeting passed the article, the selectmen applied for partial reimbursement (80%) of the purchase price under the State's Self-Help Act.

Help will not arrive. The property is back on the market. The experience had its positive points, however. It gave the BCT and the Bourne Conservation Commission an opportunity to work together for the benefit of the town.

CORRECTION

In the last newsletter, we listed the donors to the Flanagan Property fund. Laura Morrall and Joseph Duggan should have been included on that list. Our apologies.

CREDITS

Solicitations	Steve Ballentine Philip DeNormandie John Corcoran John Fox Chris Gegg
Newsletter composition	Chuck Mehmel Sally Ballentine
Envelope Licking, Stamping, & Stuffing	Nathan Ballentine Amy Ballentine
Sorting & Distribution	Alberta Harding George Eckstrom

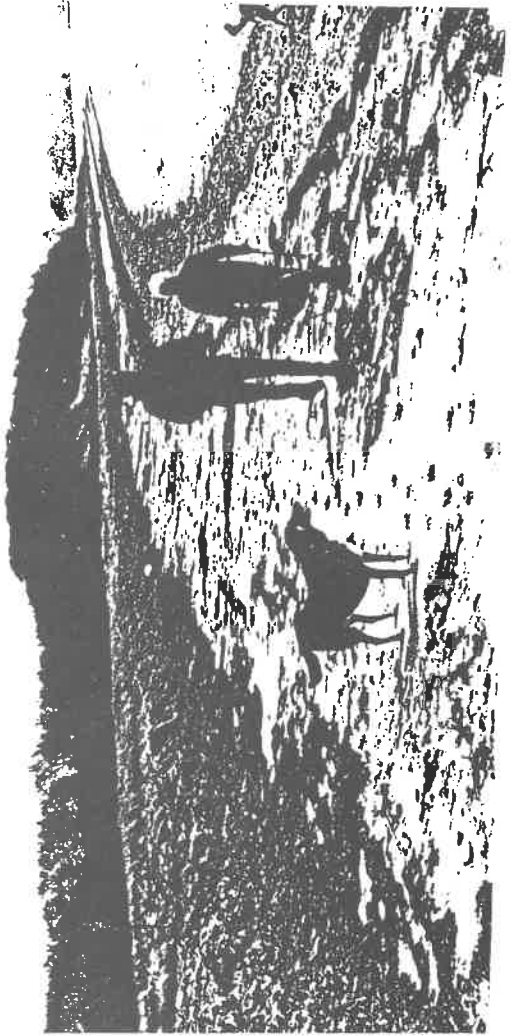
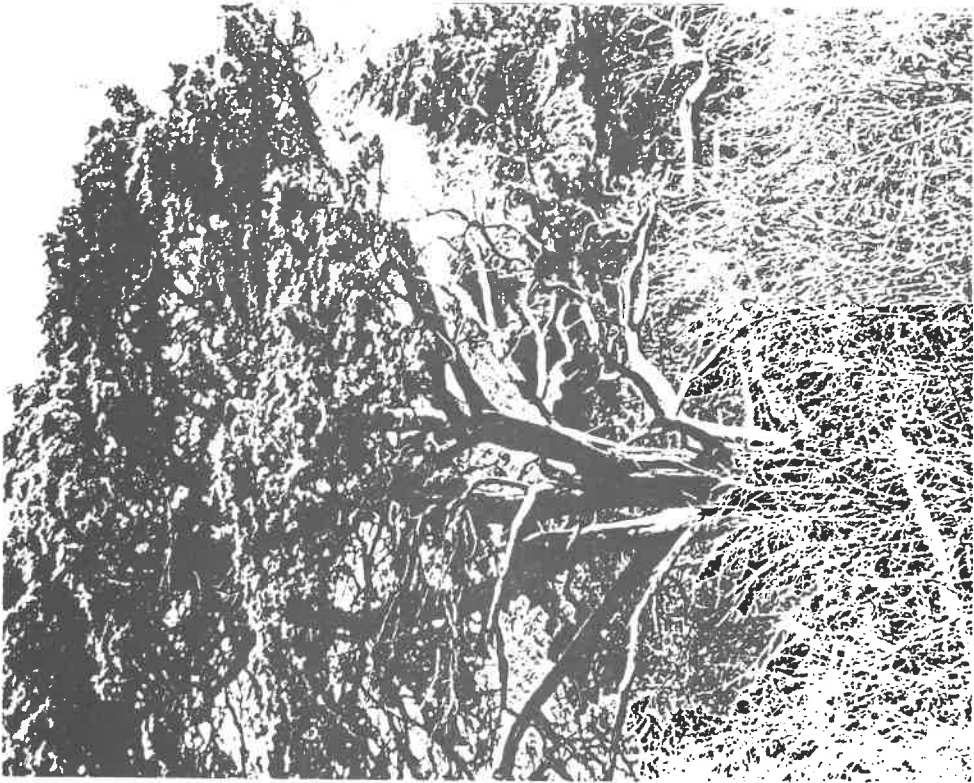
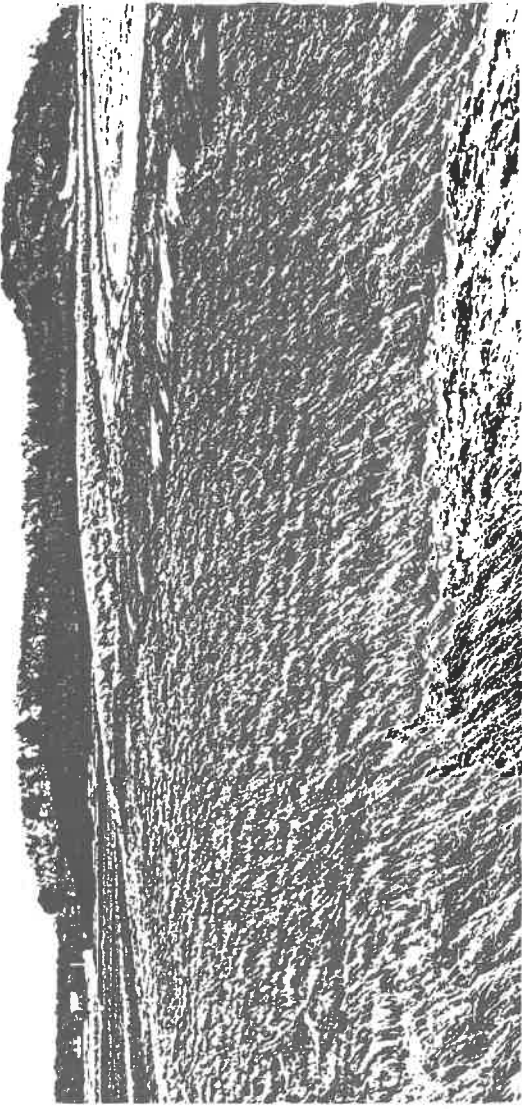



Bourne Conservation Trust
Cataumet, Massachusetts ~ 02534

We must raise another \$28,000 by May 15th in order to make the next quarterly payment. Please send your tax deductible contribution today.

DONATIONS / PLEDGES

NAME: _____
ADDRESS: _____

PHONE: _____

Total Donation \$ _____
Check enclosed for \$ _____
Balance to be paid by: _____
(date)

Please make checks payable to:

BOURNE CONSERVATION TRUST
Box 203
Cataumet, MA 02534

Donations are tax deductible.